



Curvy Kate®

D-K cup

January-June 2026

OUR PURPOSE

To give **comfort, confidence** and **freedom** to everybody with bigger boobs.



FASHION

LOVELACE D-K cups



Designed and developed with comfort in mind, Lovelace features side support, stretch lace top cups and smoothing wrap around wings. Creating a rounded shape, for an uplifted silhouette for all day wear. It's set to become a wardrobe staple.

KEY FEATURES

- Non-padded underwired side support full cup shape.
- Graphic floral and smooth touch stretch lace top cup.
- Built-up lace apex panel.
- Diamante charm detail at centre front.
- Matching lace brazilian brief.

STYLES

CK089120 - Side Support Full Cup Bra

	D	DD	E	F	FF	G	GG	H	HH	J	JJ	K
30												
32												
34												
36												
38												
40												
42												
44												

CK089202 - Brazilian Brief

	S	M	L	XL	2XL

COLOURS

- Pale Mint - Available from February 2026 **NEW**
- Black/Taupe - Continuity*
- Latte - Continuity*

SMOOTHIE SPACER D-J cups

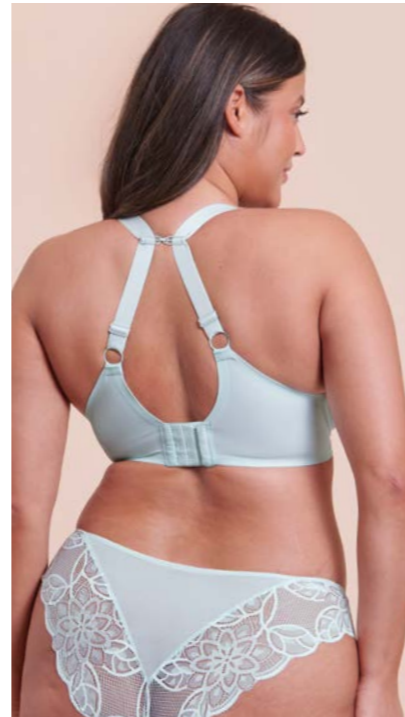

Redefine comfort with our spacer-moulded plunge bra. Lightweight, breathable cups offer a second skin feel, while seam-free wings ensure no VBL.

KEY FEATURES

- Underwired spacer moulded plunge shape.
- Lightweight spacer cups are smooth and light, offering a flexible cup fit.
- Bonded edge back smoothing wings.
- Racer back option with J-hook.
- No VBL for smoothness under clothing.
- Wear with Lovelace mint brazilian brief.

STYLES

CK072104 - Spacer Moulded T-Shirt Bra

	D	DD	E	F	FF	G	GG	H	HH	J
30										
32										
34										
36										
38										
40										
42										
44										
46										

COLOURS

- Pale Mint - Available from February 2026 **NEW**
- Black - Continuity*
- Latte - Continuity*

LIMONCELLO DD-J cups

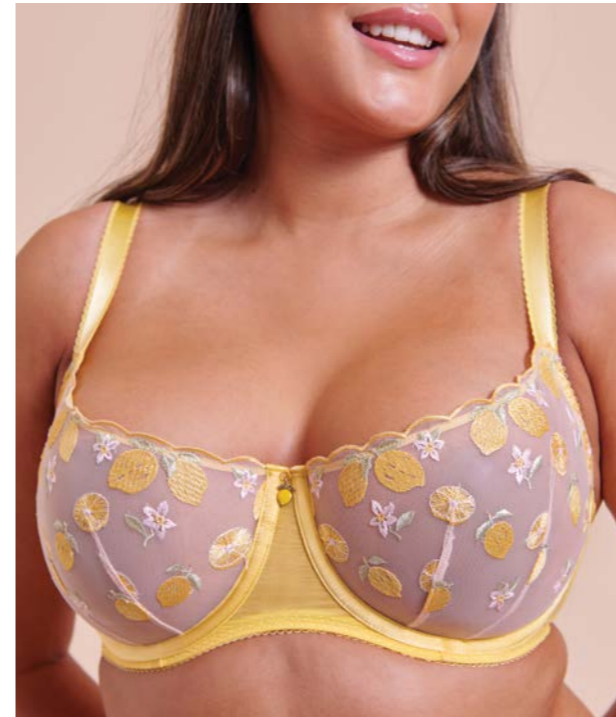

Get summer-ready with Limoncello, in our best-selling balcony shape. With delicate and feminine lemon embroidery, it's ticking all of this season's trend checklists!

KEY FEATURES

- Non-padded balcony shape.
- Floral lemon embroidery.
- Picot edges and cute lemon charm.
- Matching tanga brief.

STYLES

CK0109100 - Balcony Bra

	DD	E	F	FF	G	GG	H	HH	J
30									
32									
34									
36									
38									
40									

CK109211 - Tanga

	S	M	L	XL

COLOURS

- Lemon Blush - Available from April 2026 **NEW**

WILD ONE D-K cups



Wild One is designed to smooth and support you, up to K cup. Featuring geometric lace top cups for a supportive fit; with matching lace edged brief, to make the perfect set.

KEY FEATURES

- Underwired non-padded balcony bra shape.
- Stretch lace top cup.
- Geometric lace adorns the collection to frame your curves.
- Flattering lace back brazilian brief to match.

STYLES

CK070100 - Balcony Bra

	D	DD	E	F	FF	G	GG	H	HH	J	JJ	K
32												
34												
36												
38												
40												
42												
44												

CK070202 - Brazilian Brief

	S	M	L	XL	2XL

COLOURS

- Teal Blue - Available from January 2026 **NEW**
- Black - Continuity* **NEW**
- Latte - Continuity* from January 2026 **NEW**

VICTORY D-J cups



The four-part cup of Victory offers forward projection for a great fit and support, with a timeless classic design.

KEY FEATURES

- Non-padded underwired four-part cup balcony shape.
- Upfront technology to banish east/west boobs.
- Sleek mesh panelling.
- Stylish keyhole detailing.
- Matching semi-sheer short with high rise waist.

STYLES

CK9001 - Side Support Balcony Bra

	D	DD	E	F	FF	G	GG	H	HH	J
30										
32										
34										
36										
38										
40										
42										
44										

CK9003 - Short

	8	10	12	14	16	18	20	22

COLOURS

- Rose Pink - Available from February 2026 **NEW**
- Black - Continuity

- Latte - Continuity
- White - Continuity*

FLARE DD-J cups



Our favourite fuller coverage plunge returns in a gorgeous new hue, with flame inspired embroidery and an encapsulating shape, for a secure fit.

KEY FEATURES

- Non-padded underwired full cup plunge shape.
- Curved underband for comfort and shape.
- Rigid embroidered top cup for a secure plunging shape.
- Racer back option with J-hook.
- Powder mesh wings for added support.
- Side support brings the bust into the centre of the body.

STYLES

CK087101 - Full Plunge Side Support Bra

	DD	E	F	FF	G	GG	H	HH	J
32									
34									
36									
38									
40									
42									
44									
46									

CK087207 - Deep Thong

	S	M	L	XL	2XL

COLOURS

- Powder Blue - Available from June 2026 **NEW**

SPOTLIGHT F-K cups

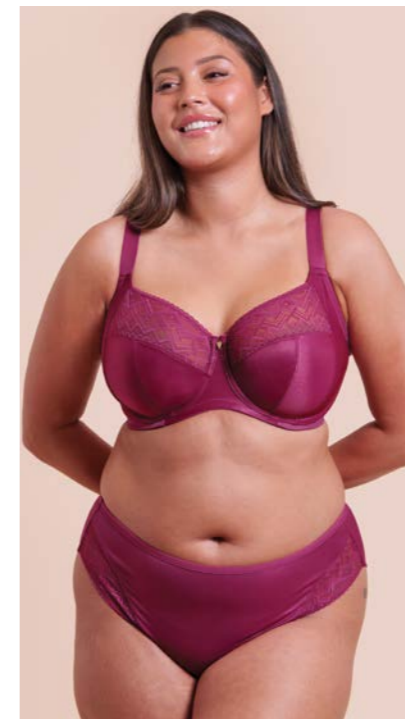

Spotlight is your new favourite everyday bra. Four-part cups with side support and laminated bottom cups, this bra lifts and shapes effortlessly.

KEY FEATURES

- Four-part cups with full coverage provide a secure fit for fuller figures.
- Side support.
- Laminated bottom cups to maintain shape.
- Deep powermesh wings and wide, non-slip straps.

STYLES

CK115111 - Full Cup Side Support Bra

	F	FF	G	GG	H	HH	J	JJ	K
32									
34									
36									
38									
40									
42									
44									
46									

CK115220 - Full Brief

	S	M	L	XL	2XL

COLOURS

- Berry Purple - Available from April 2026 **NEW**
- Black - Continuity* **NEW**

- Latte - Continuity* **NEW**

WONDERFULLY DD-K cups



Continuing to offer great rounded shape, comfort and a curved underband, Wonderfully is comfortable and encapsulating, offering full coverage and unmatched support.

KEY FEATURES

- Four-part full cup bra for added coverage.
- Curved underband to reduce roll and discomfort.
- Wide, firm wing mesh smooths and supports.
- Stretch top cup to balance the bust.
- Matching full coverage short with mesh panelling.

STYLES

CK061102 - Full Cup Side Support Bra

	DD	E	F	FF	G	GG	H	HH	J	JJ	K
32											
34											
36											
38											
40											
42											
44											
46											

CK061201 - Short

	10	12	14	16	18	20	22	24

COLOURS

- Dark Blue - Available from January 2026 **NEW**
- Black - Continuity

- Latte - Continuity
- White - Continuity*

LIGHTSTYLE SCALLOP

D-K cups

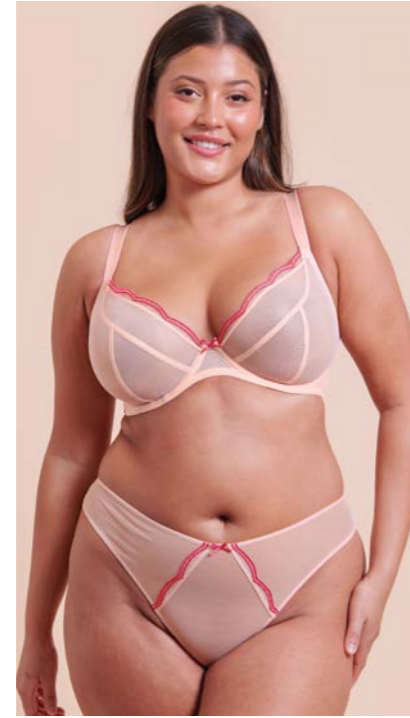

With delicate scalloped edges, our summer plunge Lightstyle Scallop is designed for sophistication & support, with lightweight mesh and a plunging design.

KEY FEATURES

- Plunge design for added cleavage.
- Lightweight mesh cups.
- Non-padded, underwired cups for support and comfort.
- Two tone fashion twist.
- Scallop edges for on trend look.

STYLES

CK107101 - Plunge Bra

	D	DD	E	F	FF	G	GG	H	HH	J	JJ	K
30												
32												
34												
36												
38												
40												

CK107202 - Brazilian Brief

	S	M	L	XL

COLOURS

● Blush Pink - Available from March 2026 **NEW**

LIGHTSTYLE

D-K cups



Designed with lightweight mesh for sophistication and support up to K cup, Lightstyle is our sheer and empowering plunge bra.

KEY FEATURES

- Non-padded underwired plunge bra.
- Lightweight mesh cups up to K cup.
- Breathable mesh streamlines the bust.
- Matching brazilian brief.
- This style replaces Lifestyle.

STYLES

CK098101 - Plunge Bra

	D	DD	E	F	FF	G	GG	H	HH	J	JJ	K
30												
32												
34												
36												
38												
40												

CK098202 - Brazilian Brief

	S	M	L	XL

COLOURS

● Berry Purple - Available from June 2026 **NEW**

● Black - Continuity*

FLORA

D-J cups

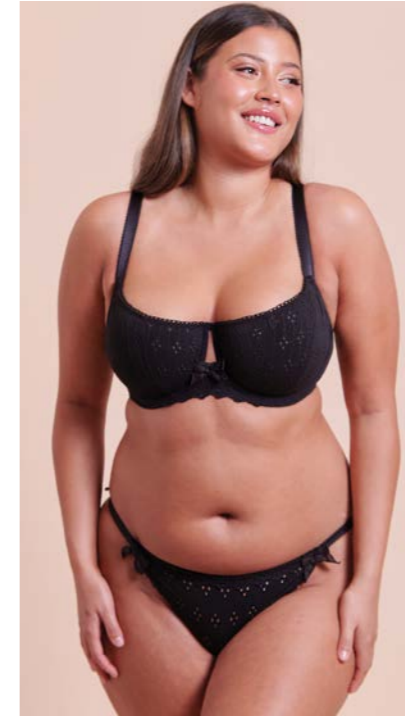
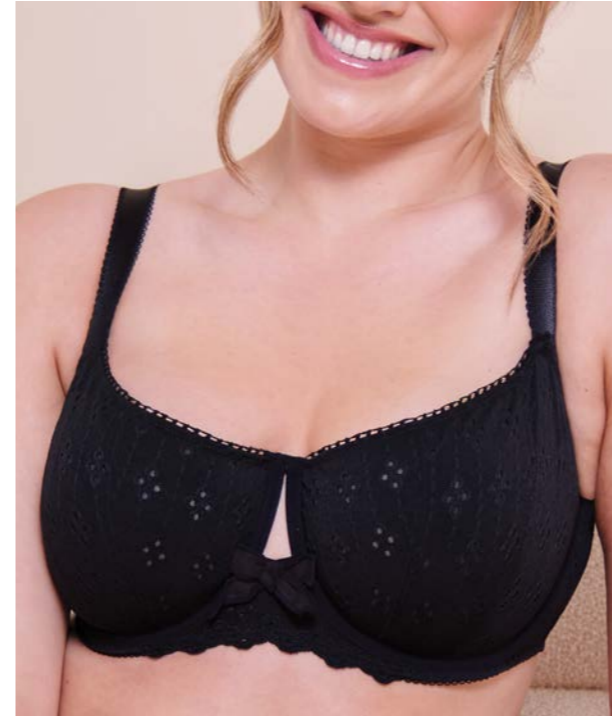

Flora features broderie anglaise-look fabric with vertical cup seams offering a rounded cup shape. Finished with delicate edging and girly bows.

KEY FEATURES

- Non-padded underwired balcony shape.
- Broderie anglaise.
- Picot elastic edging.
- Matching tanga.

STYLES

CK091100 - Balcony Bra

	D	DD	E	F	FF	G	GG	H	HH	J
30										
32										
34										
36										
38										
40										

CK091211 - Tanga

	S	M	L	XL

COLOURS

● Black - Available from February 2026 **NEW**

BOOST LACE

D-J cups



WORN TO BE SEEN

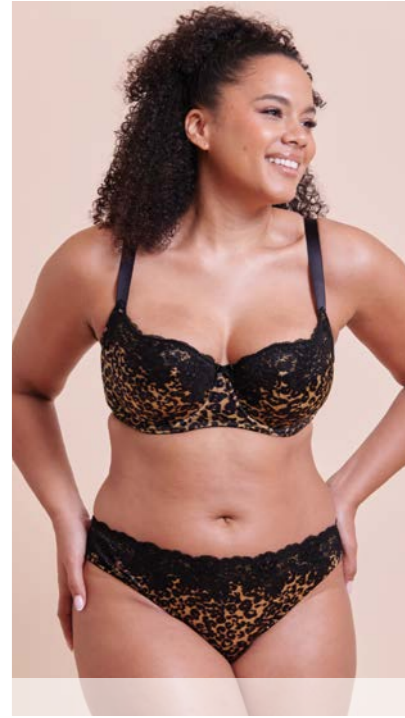

The Boost lace is designed to lift and shape. Trimmed with a stylish and on-trend black lace to compliment the leopard print pattern. This style gives a next level lift!

KEY FEATURES

- Padded underwire half cup balcony shape.
- Leopard print fabric and lace edge.
- Matching tanga brief.
- Based on our bestselling Boost Me Up shape.

STYLES

CK110106 - Balcony bra

	D	DD	E	F	FF	G	GG	H	HH	J
30										
32										
34										
36										
38										
40										
42										
44										

CK110211 - Tanga

	S	M	L	XL

COLOURS

● Leopard Print - Available from January 2026 **NEW**

HYPE LACE

D-J cups



WORN TO BE SEEN

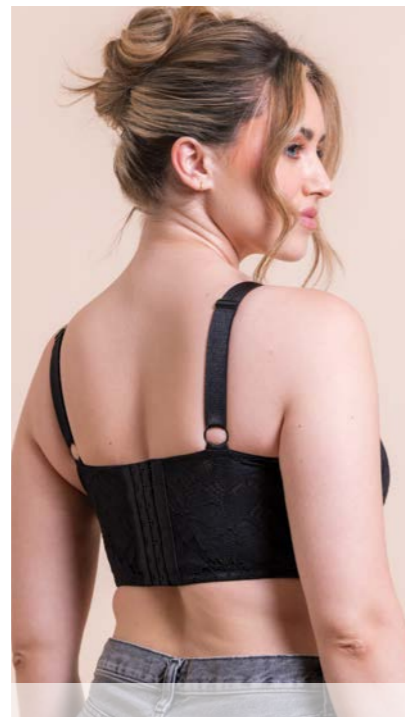

This festival-ready longline corset style top is designed to be seen, offering support and comfort without compromising on fashion and style.

KEY FEATURES

- Edgy lace wraps around design.
- Designed to be seen.
- Inner balcony bra support offers rounded shape.
- Adjustable straps.
- Stretch fit.

STYLES

CK108112- Longline Corset Bra

	D	DD	E	F	FF	G	GG	H	HH	J
30			•	•	•	•	•	•	•	•
32			•	•	•	•	•	•	•	•
34	•	•	•	•	•	•	•	•	•	•
36	•	•	•	•	•	•	•	•	•	•
38	•	•	•	•	•	•	•	•	•	•
40	•	•	•	•	•	•	•	•	•	•

COLOURS

- Black - Available from May 2026 **NEW**

SMOOTHIE BODY

DD-KK cups



WORN TO BE SEEN

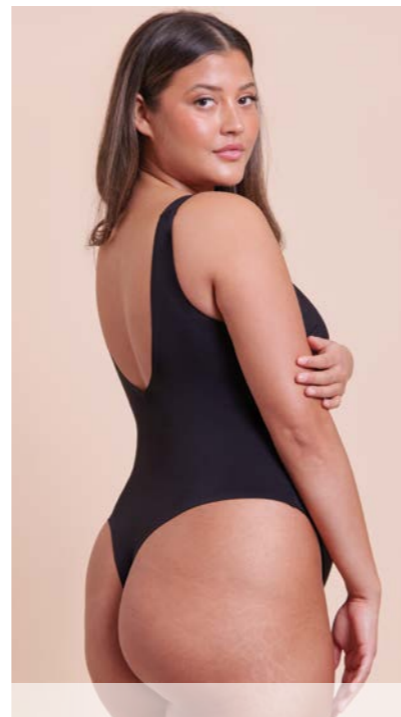

With internal stretch cups, the Smoothie Body offers lift and an endlessly flattering shape. Bonded edges on the leg offer a clean and modern finish, whilst the scooped open back and thong make it perfect for outerwear solutions.

KEY FEATURES

- Internal stretch cups offer shape and support.
- Scooped open back.
- Thong back for comfort.
- Modern and clean finish with bonded infinity edges.
- Internal breast support based on fit of Deep Dive swimsuit.
- Internal single hook and eye front fastening.

STYLES

CK111704 - Smoothie Support Stretch Body

	DD/E	F/FF	G/GG	H/HH	J/JJ	K/KK
30	•	•	•	•	•	•
32	•	•	•	•	•	•
34	•	•	•	•	•	•
36	•	•	•	•	•	•
38	•	•	•	•	•	•
40	•	•	•	•	•	•

COLOURS

- Black - Available from March 2026 **NEW**



CONTINUITY



SMOOTHIE LACE D-J cups



Smooth lace moulded cups offer a lightweight feel, along with the infinity edge fabric that creates a seamless, second skin feel. Offering style and support, the Smoothie Lace gives a natural shape and comfortable support.

KEY FEATURES

- Lightweight lace moulded cups.
- Projected fit from side support.
- Infinity edge fabric with 'no bra' feel.
- Matching brazilian brief with infinity edges for smooth appearance.

STYLES

CK106103 - Moulded Balcony Bra

	D	DD	E	F	FF	G	GG	H	HH	J
32	•	•	•	•	•	•	•	•	•	•
34	•	•	•	•	•	•	•	•	•	•
36	•	•	•	•	•	•	•	•	•	•
38	•	•	•	•	•	•	•	•	•	•
40	•	•	•	•	•	•	•	•	•	•
42	•	•	•	•	•	•	•	•	•	•
44	•	•	•	•	•	•	•	•	•	•
46	•	•	•	•	•	•	•	•	•	•

CK106202 - Brazilian Brief

S	M	L	XL	2XL
•	•	•	•	•

COLOURS

- Latte - Continuity* from May 2026 **NEW**

SMOOTHIE SPACER D-J cups



Redefine comfort with our spacer-moulded plunge bra. Lightweight, breathable cups offer a second skin feel, while seam-free wings ensure no VBL.

KEY FEATURES

- Underwired spacer moulded plunge shape.
- Lightweight spacer cups are smooth and light, offering a flexible cup fit.
- Bonded edge back smoothing wings.
- Racer back option with J-hook.
- No VBL for smoothness under clothing.

STYLES

CK072104 - Spacer Moulded T-Shirt Bra

	D	DD	E	F	FF	G	GG	H	HH	J
30	•	•	•	•	•	•	•	•	•	•
32	•	•	•	•	•	•	•	•	•	•
34	•	•	•	•	•	•	•	•	•	•
36	•	•	•	•	•	•	•	•	•	•
38	•	•	•	•	•	•	•	•	•	•
40	•	•	•	•	•	•	•	•	•	•
42	•	•	•	•	•	•	•	•	•	•
44	•	•	•	•	•	•	•	•	•	•
46	•	•	•	•	•	•	•	•	•	•

COLOURS

- Pale Mint - Available from February 2026 **NEW**
- Black - Continuity*
- Latte - Continuity*

WILD ONE D-K cups



Wild One is designed to smooth and support you, up to K cup. Featuring geometric lace top cups for a supportive fit; with matching lace edged brief, to make the perfect set.

KEY FEATURES

- Underwired non-padded balcony bra shape.
- Stretch lace top cup.
- Geometric lace adorns the collection to frame your curves.
- Flattering lace back brazilian brief to match.

STYLES

CK070100 - Balcony Bra

	D	DD	E	F	FF	G	GG	H	HH	J	JJ	K
32												
34	•											
36	•	•										
38	•	•	•									
40	•	•	•	•								
42	•	•	•	•	•							
44	•	•	•	•	•	•						

CK070202 - Brazilian Brief

	S	M	L	XL	2XL
•	•	•	•	•	•

COLOURS

- Teal Blue - Available from January 2026 **NEW**
- Black - Continuity* **NEW**
- Latte - Continuity* from January 2026 **NEW**

SPOTLIGHT F-K cups



Spotlight is your new favourite everyday bra. Four-part cups with side support and laminated bottom cups, this bra lifts and shapes effortlessly

KEY FEATURES

- Four-part cups with full coverage provide a secure fit for fuller figures.
- Side support.
- Laminated bottom cups to maintain shape.
- Deep powermesh wings and wide, non-slip straps.

STYLES

CK115111 - Full Cup Side Support Bra

	F	FF	G	GG	H	HH	J	JJ	K
32									
34	•								
36	•	•							
38	•	•	•						
40	•	•	•	•					
42	•	•	•	•	•				
44	•	•	•	•	•	•			
46	•	•	•	•	•	•	•		

CK115220 - Full Brief

	S	M	L	XL	2XL
•	•	•	•	•	•

COLOURS

- Berry Purple - Available from April 2026 **NEW**
- Black - Continuity* **NEW**
- Latte - Continuity* **NEW**

HEY GIRLS D-J cups



The padded, underwired superplunge is a strapless multiway bra offering daring cleavage and support up to J cup.

KEY FEATURES

- Ultra low plunging cups for amazing shape and less coverage up to J cup.
- Cushioned longline band adds comfort and support.
- Inner cup slings add shape and projection.
- Fully adjustable and detachable straps.
- Lace overlay.

STYLES

CK071108 - Superplunge Strapless Multiway Bra

	D	DD	E	F	FF	G	GG	H	HH	J
30										
32	•									
34	•	•								
36	•	•	•							
38	•	•	•	•						
40	•	•	•	•	•					

CK071212 - Thong

	S	M	L	XL
•	•	•	•	•

COLOURS

- Black/Latte - Continuity*
- Latte - Continuity*

LUXE D-K cups



Luxe, our award winning underwired padded strapless multiway bra, offers ultimate versatility and support. Multiway straps can be styled to suit any outfit. With clean lines and a modern look, this bra combines fashion and function with seamed cups that ensure you feel confident and secure, all day (and night) long.

KEY FEATURES

- Now available up to K cup.
- Underwired padded strapless multiway bra.
- Multiway straps.
- Clean, modern look.
- Seamed cups for the best shape and support.

STYLES

CK2601 - Strapless Multiway Bra

	D	DD	E	F	FF	G	GG	H	HH	J	JJ*	K*
28*												
30	•											
32	•	•										
34	•	•	•									
36	•	•	•	•								
38	•	•	•	•	•							
40	•	•	•	•	•	•						

28* backs not available in Caramel and Ivory
JJ* & K* cups not available in Caramel

COLOURS

- Jet Black - Continuity
- Latte - Continuity
- Caramel - Continuity*
- Pearl Ivory - Continuity*

DAZE D-K cups



Our padded underwired balcony bra combines comfort and elegance, with microfibre cups for a smooth look and feel.

KEY FEATURES

- Padded underwired balcony bra.
- Three-part balcony bra for great everyday shape.
- Microfibre cups and lace wing detail.
- Smooth cup seams for less show through.
- Finished with silver hardware.

STYLES

CK044106 - Padded T-Shirt Balcony Bra

	D	DD	E	F	FF	G	GG	H	HH	J	JJ	K
30												
32												
34												
36												
38												
40												
42												
44												

COLOURS

- Latte - Continuity* from March 2026 **NEW**
- Black - Continuity*

SUPERHERO D-J cups



With over 100 ways to wear, Superhero is our ULTIMATE solutions bra, offering padded foam cups and innovative eyeletted foldover elastic, for unlimited ways to wear! Adjustable straps and a low-back extender make for our most versatile bra ever.

KEY FEATURES

- Underwired padded superplunge multiway bra.
- Padded foam cups with smooth seaming under clothing.
- Superplunging wire for reduced coverage along neckline.
- Innovative eyeletted fold over elastic along the whole length of the bra, allows for unlimited strapping configurations.
- Full adjustable and detachable strapping, back strap and additional low back extender strapping.

STYLES

CK088108 - Superplunge Multiway Padded Bra

	D	DD	E	F	FF	G	GG	H	HH	J
32										
34										
36										
38										
40										

COLOURS

- Black - Continuity*
- Latte - Continuity*

WAYS TO WEAR

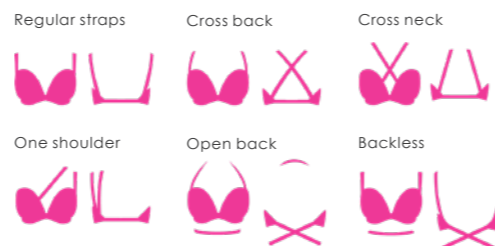

WONDERFULLY DD-K cups



Continuing to offer great rounded shape, comfort and a curved underband, Wonderfully is comfortable and encapsulating, offering full coverage and unmatched support.

KEY FEATURES

- Non-padded underwired four-part cup balcony shape.
- Curved underband to reduce roll and discomfort.
- Wide, firm wing mesh smooths and supports.
- Stretch top cup to balance the bust.
- Matching full coverage short with mesh panelling.

STYLES

CK061102 - Full Cup Side Support Balcony Bra

	DD	E	F	FF	G	GG	H	HH	J	JJ	K
32											
34											
36											
38											
40											
42											
44											
46											

COLOURS

- Dark Blue - Available from January 2026 **NEW**
- Black - Continuity
- Latte - Continuity
- White - Continuity*

CK061201 - Short

	10	12	14	16	18	20	22	24
32								
34								
36								
38								
40								
42								
44								
46								

VICTORY D-J cups



The four-part cup of Victory offers forward projection for a great fit and support, with a timeless classic design.

KEY FEATURES

- Non-padded underwired four-part cup balcony shape.
- Upfront technology to banish east/west boobs.
- Sleek mesh panelling.
- Stylish keyhole detailing.
- Matching semi-sheer short with high rise waist.

STYLES

CK9001 - Side Support Balcony Bra

	D	DD	E	F	FF	G	GG	H	HH	J
30										
32										
34										
36										
38										
40										
42										
44										

COLOURS

- Rose Pink - Available from February 2026 **NEW**
- Black - Continuity

CK9003 - Short

	8	10	12	14	16	18	20	22
32								
34								
36								
38								
40								
42								
44								

- Latte - Continuity
- White - Continuity*

LOVELACE D-K cups



Designed and developed with comfort in mind, Lovelace features side support, stretch lace top cup and smoothing wraparound wing. Creating a rounded shape and uplifted silhouette for all day wear, it's set to become a wardrobe staple.

KEY FEATURES

- Non-padded underwired side support full cup shape.
- Graphic floral and smooth touch stretch lace top cup.
- Built-up lace apex panel.
- Diamante charm detail at centre front.
- Matching lace brazilian brief.

STYLES

CK089120 - Side Support Full Cup Bra

	D	DD	E	F	FF	G	GG	H	HH	J	JJ	K
30			•	•	•	•	•	•	•	•	•	•
32			•	•	•	•	•	•	•	•	•	•
34	•	•	•	•	•	•	•	•	•	•	•	•
36	•	•	•	•	•	•	•	•	•	•	•	•
38	•	•	•	•	•	•	•	•	•	•	•	•
40	•	•	•	•	•	•	•	•	•	•	•	•
42	•	•	•	•	•	•	•	•	•	•	•	•
44	•	•	•	•	•	•	•	•	•	•	•	•

CK089202 - Brazilian Brief

	S	M	L	XL	2XL
•	•	•	•	•	•

COLOURS

- Pale Mint - Available from February 2026 **NEW**
- Black/Taupe - Continuity*
- Latte - Continuity*

LIGHTSTYLE D-K cups



Designed with lightweight mesh for sophistication and support up to K cup, Lightstyle is our sheer and empowering plunge bra.

KEY FEATURES

- Non-padded underwired plunge bra.
- Lightweight mesh cups up to K cup.
- Breathable mesh streamlines the bust.
- Matching brazilian brief.
- This style replaces Lifestyle.

STYLES

CK098101 - Plunge Bra

	D	DD	E	F	FF	G	GG	H	HH	J	JJ	K
30			•	•	•	•	•	•	•	•	•	•
32			•	•	•	•	•	•	•	•	•	•
34	•	•	•	•	•	•	•	•	•	•	•	•
36	•	•	•	•	•	•	•	•	•	•	•	•
38	•	•	•	•	•	•	•	•	•	•	•	•
40	•	•	•	•	•	•	•	•	•	•	•	•

CK098202 - Brazilian Brief

	S	M	L	XL
•	•	•	•	•

COLOURS

- Berry Purple - Available from June 2026 **NEW**
- Black - Continuity*

BOOST ME UP D-J cups



Our go-to-bra for a great rounded shape, lift and boost! The padded underwired half cup offers support and lift...our next-level push up!

KEY FEATURES

- Padded underwired half cup balcony bra with sweetheart neckline.
- Lifted and secure cleavage.
- Silver hardware detail.

STYLES

CK027106 - Padded Balcony Bra

	D	DD	E	F	FF	G	GG	H	HH	J
30			•	•	•	•	•	•	•	•
32			•	•	•	•	•	•	•	•
34	•	•	•	•	•	•	•	•	•	•
36	•	•	•	•	•	•	•	•	•	•
38	•	•	•	•	•	•	•	•	•	•
40	•	•	•	•	•	•	•	•	•	•
42	•	•	•	•	•	•	•	•	•	•
44	•	•	•	•	•	•	•	•	•	•

COLOURS

- Black - Continuity
- Latte - Continuity*

ZEN DD-JJ cups



Elevate everyday comfort with our dual cup-sized, stretch-fit bralette. Designed with a monowire illusion, buttery-soft fabric, and a ribbed underband, Zen offers gentle support with a modern and inclusive fit.

KEY FEATURES

- Non-padded, non-wired stretch fit bralette.
- Dual cup sized.
- Monowire illusion cradle with branded logo.
- Buttery-touch style incorporates double layer cups.
- Soft ribbed deep under band elastic for added support and comfort.

STYLES

CK093110 - Non-Wired Bralette

	DD/E	F/FF	G/GG	H/HH	J/JJ
30	•	•	•	•	•
32	•	•	•	•	•
34	•	•	•	•	•
36	•	•	•	•	•
38	•	•	•	•	•
40	•	•	•	•	•

CK093202 - Brazilian Brief

	S/M	L/XL
•	•	•

COLOURS

- Black - Continuity*
- Blush Pink - Continuity*

SPORT



EVERYMOVE F-K cups



Everymove is Curvy Kate's high impact sports bra that offers dynamic support whatever the activity. Through extensive market research, we designed Everymove with key product features for a sports bra to offer encapsulation, maximum adjustability and reassurance during exercise, plus the added benefit of staying fresher for longer with Micro-Fresh® antimicrobial technology.

KEY FEATURES

- Underwired non-padded sports bra.
- Micro-Fresh® keeps product fresher for longer with antimicrobial technology.
- Triple layer fit – inner cup, secret layer and outer layer to reduce breast movement and bounce.
- Four-part inner cup encapsulation.
- Flexi-wire moves with you inside hidden wire-casing.

- Fully adjustable 3 cm wide high-modulus straps, grip sliders to hold position.
- Innovative racer back J-hook.
- Cushioned four-row back fastening to added comfort and reduced friction with printed label.
- All edges finished with soft fold over elastic for comfort during movement.

STYLES

CK043113 - Wired Sports Bra

	F	FF	G	GG	H	HH	J	JJ	K
30	•	•	•	•	•	•	•	•	•
32	•	•	•	•	•	•	•	•	•
34	•	•	•	•	•	•	•	•	•
36	•	•	•	•	•	•	•	•	•
38	•	•	•	•	•	•	•	•	•
40	•	•	•	•	•	•	•	•	•
42	•	•	•	•	•	•	•	•	•

COLOURS

- Black - Continuity*
- Blush/Charcoal - Continuity*

SWIMWEAR



JET SET D-K cups

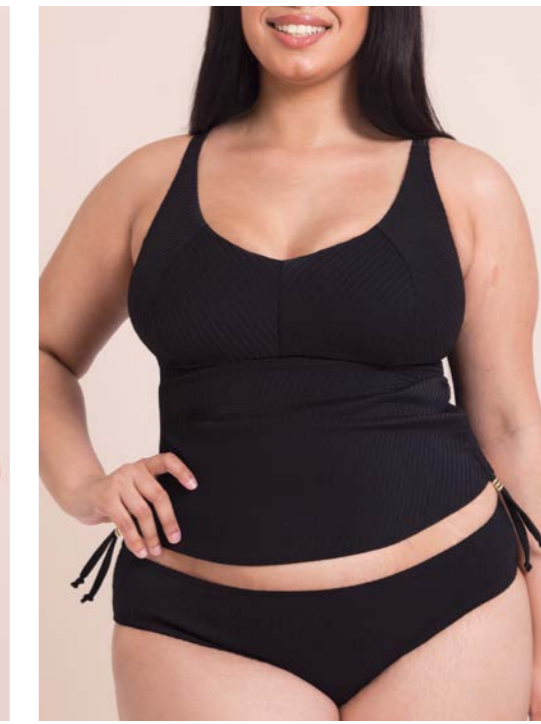
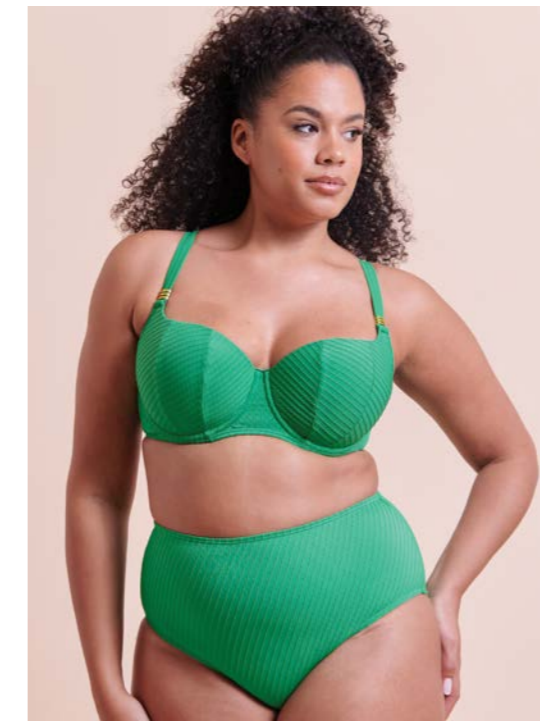

Jet Set is our swimwear collection, crafted from textured, twisted rib fabric. The plunge swimsuit offers support up to K cup with multiway straps. The non-wired tankini ensures easy wear and soft stretch comfort. The Padded Balcony, inspired by our Boost Me Up style, offers flattering support.

KEY FEATURES

- Padded underwired balcony bikini top based on 'Boost Me Up fit' with added coverage for support.
- Non-padded underwired swimsuit with 3-way multiway straps and centre gold detailing.
- Non-wired, non-padded tankini with side ties for adjustable coverage, **only available in black.**
- Swimsuit and tops have deeper swim clasps for top sizes.
- Matching high waist brief.
- Matching classic bikini brief, **only available in black.**

STYLES

CS034605 - Multiway Plunge Swimsuit

	D	DD	E	F	FF	G	GG	H	HH	J	JJ	K
30												
32												
34	•	•	•	•	•	•	•	•	•	•	•	•
36	•	•	•	•	•	•	•	•	•	•	•	•
38	•	•	•	•	•	•	•	•	•	•	•	•
40	•	•	•	•	•	•	•	•	•	•	•	•
42	•	•	•	•	•	•	•	•	•	•	•	•
44	•	•	•	•	•	•	•	•	•	•	•	•

CS034300 - Padded Balcony Bikini Top

	D	DD	E	F	FF	G	GG	H	HH	J
30										
32										
34	•	•	•	•	•	•	•	•	•	•
36	•	•	•	•	•	•	•	•	•	•
38	•	•	•	•	•	•	•	•	•	•
40	•	•	•	•	•	•	•	•	•	•
42	•	•	•	•	•	•	•	•	•	•
44	•	•	•	•	•	•	•	•	•	•

CS034408 - Non-Wired Multiway Tankini Top

	DD/E	F/FF	G/GG	H/HH	J/JJ
30	•	•	•	•	•
32	•	•	•	•	•
34	•	•	•	•	•
36	•	•	•	•	•
38	•	•	•	•	•
40	•	•	•	•	•

CS034505 - High Waist Bikini Brief

	S	M	L	XL	2XL
30	•	•	•	•	•
32	•	•	•	•	•
34	•	•	•	•	•
36	•	•	•	•	•
38	•	•	•	•	•
40	•	•	•	•	•

COLOURS

- Vibrant Green - Available from February 2026 **NEW**
- Black - Continuity*

WILD HORIZON

D-K cups



Wild Horizon is flattering and practical with multiway styling options, all whilst being created using recycled fibres. Mix and match your coverage and style in our classic and versatile monochrome print.

KEY FEATURES

- Bandeau strapless bikini top with multiway strap.
- Padded underwired balcony bikini top.
- Non-wired, non-padded tankini with side ties to adjust and dual cup sizing.
- Padded underwired swimsuit with multiway straps.
- Matching high waist and classic bikini briefs.

STYLES

CS042306 - Balcony Bikini Top

CS042601 - Padded Underwired Swimsuit

CS042408 - Non-Wired Multiway Tankini

CS042505 - High Waist Bikini Brief

CS042500 - Bikini Brief

	D	DD	E	F	FF	G	GG	H	HH	J	JJ	K
30												
32		•	•	•	•	•	•	•	•	•	•	•
34	•	•	•	•	•	•	•	•	•	•	•	•
36	•	•	•	•	•	•	•	•	•	•	•	•
38	•	•	•	•	•	•	•	•	•	•	•	•
40	•	•	•	•	•	•	•	•	•	•	•	•
42*	•	•	•	•	•	•	•	•	•	•	•	•
44*	•	•	•	•	•	•	•	•	•	•	•	•

42* & 44* backs not available for Bandeau Bikini Top

	D	DD	E	F	FF	G	GG	H	HH	J
30										
32		•	•	•	•	•	•	•	•	•
34	•	•	•	•	•	•	•	•	•	•
36	•	•	•	•	•	•	•	•	•	•
38	•	•	•	•	•	•	•	•	•	•
40	•	•	•	•	•	•	•	•	•	•
42	•	•	•	•	•	•	•	•	•	•
44	•	•	•	•	•	•	•	•	•	•

	DD/E	F/FF	G/GG	H/HH	J/JJ
30					
32	•	•	•	•	•
34	•	•	•	•	•
36	•	•	•	•	•
38	•	•	•	•	•
40	•	•	•	•	•
42	•	•	•	•	•
44	•	•	•	•	•

	S	M	L	XL	2XL
•	•	•	•	•	•

COLOURS

- Black Print - Available from January 2026 **NEW**

ZIP TIDE

S-2XL



Based on our infamous Scantily Indulgence body, our fully lined swimsuit Zip Tide, uses quick drying swim fabric and a secure zip feature for versatile coverage. This classic style offers support, comfort and style all in one.

KEY FEATURES

- Indulgence fit and support fully lined non-wired swimsuit.
- Secure zipper front with swan hook fastening for adjustable cleavage.
- Locking zip lets you wear it closed, plunge, or half-way.
- Quick drying swim fabric.
- Deeper swim clasp for top sizes.

STYLES

CS035606 - Non-Wired Swimsuit

	S	M	L	XL	2XL
•	•	•	•	•	•

COLOURS

- Red - Available from February 2026 **NEW**
- Black - Continuity*

SUNSET PALM

DD-JJ cups



Abstract and vibrant palm leaves grace this gorgeous collection, Sunset Palm. With triple layer cups and a graphic design, Sunset palm will have you standing out at the beach in style.

KEY FEATURES

- Dual cup sized.
- Reversible non-wired swimsuit.
- Non-wired string bikini top with multiway options.
- Matching string bikini brief.

STYLES

CS043607 - Reversible Non-Wired Multiway Swimsuit

CS043502 - String Bikini Brief

CS043308 - String Bikini Top

	DD/E	F/FF	G/GG	H/HH	J/JJ
30					
32	•	•	•	•	•
34	•	•	•	•	•
36	•	•	•	•	•
38	•	•	•	•	•
40	•	•	•	•	•

	S	M	L	XL
•	•	•	•	•

COLOURS

- Palm Print - Available from February 2026 **NEW**

DEEP DIVE DD-KK cups



For the girls that like to swim! This classic style is an easy pull-on, full stretch swimsuit, featuring specially selected, fast-drying fabric for comfort and practicality by the pool.

KEY FEATURES

- Non-wired swimsuit with dual cup sized.
- Seamed cup mesh liner for great shape and support.
- Smooth outer skin with squared neckline.
- Scooped leotard back for full swim movement.
- Chlorine resistant and fast drying fabric.
- Hidden internal single hook and eye fastening at front.

STYLES

CS028606 - Non-Wired Swimsuit

	DD/E	F/FF	G/GG	H/HH	J/JJ	K/KK
30	•	•	•	•	•	•
32	•	•	•	•	•	•
34	•	•	•	•	•	•
36	•	•	•	•	•	•
38	•	•	•	•	•	•
40	•	•	•	•	•	•

COLOURS

- Cobalt Blue - Available from March 2026 **NEW**
- Black - Continuity*

IBIZA DD-JJ cups

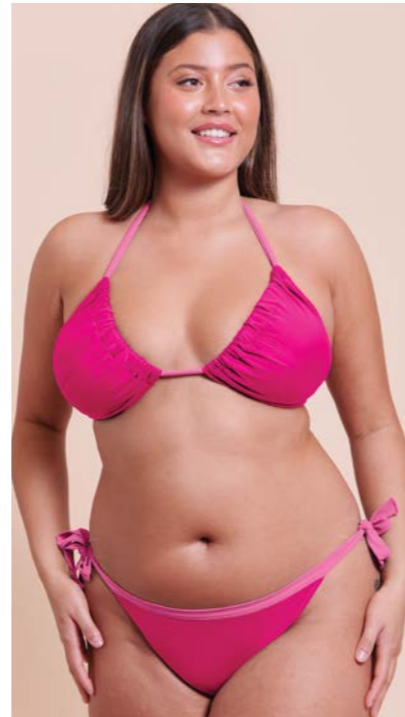

Designed for style and support, our gorgeous Ibiza string bikini offers multiway strap options for versatility. Taking you from the beach to the bar, this collection is all about style.

KEY FEATURES

- Non-wired string bikini top with multiway options.
- Dual cup sized.
- Matching string bikini brief.

STYLES

CS039308 - String Bikini Top

	DD/E	F/FF	G/GG	H/HH	J/JJ
30	•	•	•	•	•
32	•	•	•	•	•
34	•	•	•	•	•
36	•	•	•	•	•
38	•	•	•	•	•
40	•	•	•	•	•

CS039502 - String Bikini Brief

	S	M	L	XL
•	•	•	•	•

COLOURS

- Pink - Available from March 2026 **NEW**

HOLIDAY CHECK D-K cups

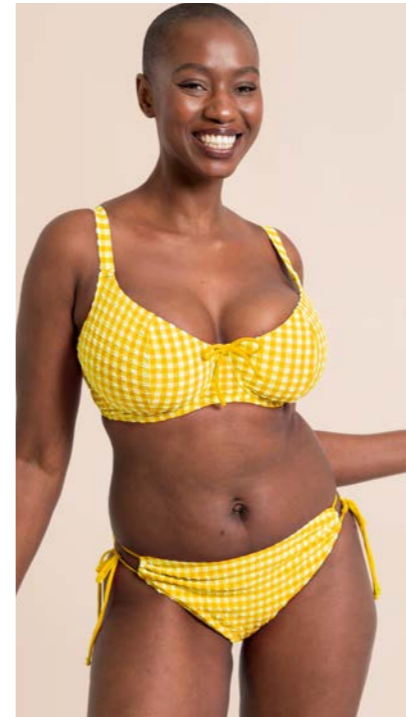

In a gorgeous sunset hue is our Holiday Check collection, with gingham dry-touch swim fabric. Fully lined for support and comfort.

KEY FEATURES

- Non-padded underwired scooped balcony bikini top with stretch fit cups and cute tie details.
- Non-wired non-padded fully lined stretch fit swimsuit with adjustable tie ruching.
- Deeper swim clasp for top sizes.
- Matching cheeky bikini brief with gathered tie-side.
- Late addition based on success of SS25, images have been recoloured.

STYLES

CS036306 - Scooped Balcony Bikini Top

	D	DD	E	F	FF	G	GG	H	HH	J	JJ	K
30	•	•	•	•	•	•	•	•	•	•	•	•
32	•	•	•	•	•	•	•	•	•	•	•	•
34	•	•	•	•	•	•	•	•	•	•	•	•
36	•	•	•	•	•	•	•	•	•	•	•	•
38	•	•	•	•	•	•	•	•	•	•	•	•
40	•	•	•	•	•	•	•	•	•	•	•	•
42	•	•	•	•	•	•	•	•	•	•	•	•
44	•	•	•	•	•	•	•	•	•	•	•	•

CS036606 - Non-Wired Swimsuit

	DD/E	F/FF	G/GG	H/HH	J/JJ
30	•	•	•	•	•
32	•	•	•	•	•
34	•	•	•	•	•
36	•	•	•	•	•
38	•	•	•	•	•
40	•	•	•	•	•

CS036502 - Tie Side Bikini Brief

	S	M	L	XL	2XL
•	•	•	•	•	•

COLOURS

- Sunshine Yellow - Available from March 2026 **NEW**

MINIMALIST D-J cups



Iconic for a reason. Minimalist is our classic bikini style with luxe fit cup bandeau and matching brief, for the ultimate must-have holiday style.

KEY FEATURES

- Underwired strapless bikini top with multiway option.
- Lower cut Luxe fit.
- Matching bikini brief.
- Late addition based on success of SS25, images have been recoloured.

STYLES

CS030307 - Bandeau Strapless Multiway Bikini Top

	D	DD	E	F	FF	G	GG	H	HH	J
30	•	•	•	•	•	•	•	•	•	•
32	•	•	•	•	•	•	•	•	•	•
34	•	•	•	•	•	•	•	•	•	•
36	•	•	•	•	•	•	•	•	•	•
38	•	•	•	•	•	•	•	•	•	•
40	•	•	•	•	•	•	•	•	•	•

CS030500 - Bikini Brief

	S	M	L	XL
•	•	•	•	•

COLOURS

- Aqua - Available from March 2026 **NEW**

SIREN SEAS DD-JJ cups



Siren seas is confident and supportive, oozing sophistication with a flattering plunge neckline. The non-wired fit allows for all day comfort, without compromising on style!

KEY FEATURES

- Non-wired cups for ease and all-day comfort.
- Elastic underband and waist band for secure fit.
- Pale gold hardware for sprinkle of glamour.
- Plunge neckline.

STYLES

CS044311 - Non-Wired Bikini Top

CS044515 - High Leg Bikini Brief

CS044606 - Non-Wired Swimsuit

S M L XL
• • • •

	DD/E	F/FF	G/GG	H/HH	J/JJ
30	•	•	•	•	•
32	•	•	•	•	•
34	•	•	•	•	•
36	•	•	•	•	•
38	•	•	•	•	•
40	•	•	•	•	•
42	•	•	•	•	•
44	•	•	•	•	•

COLOURS

- Black - Available from April 2026 **NEW**

BEACH BLISS D-K cups

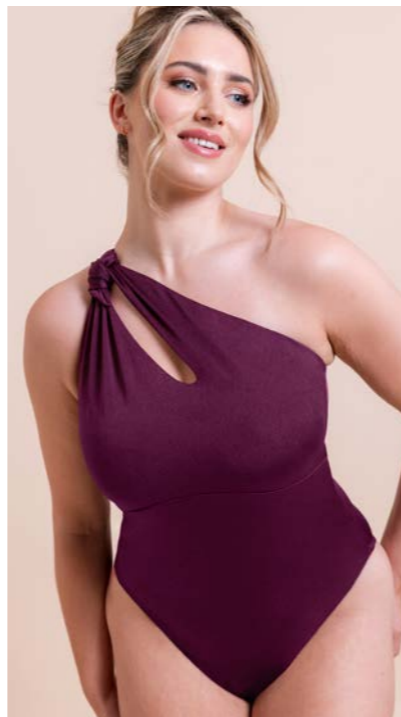

This glamorous collection exudes confidence. The wired cups offer support, and the perfect boost for beach-to-bar looks, with chic knotted details.

KEY FEATURES

- Non-padded scooped balcony bikini top.
- Asymetric swimsuit with an internal four-part strapless cup.
- Knotted shoulder details for chic look.
- Wired cups for support and great shape.
- Deeper swim clasp for top sizes.
- High shine swim fabrics.
- High leg bikini brief with knotted detail to one side.

STYLES

CS045306 - Scooped Balcony Bikini Top

CS045515 - High Leg Bikini Brief

CS045611 - Asymetric Padded Swimsuit

S M L XL
• • • •

	D	DD	E	F	FF	G	GG	H	HH	J	JJ	K
32	•	•	•	•	•	•	•	•	•	•	•	•
34	•	•	•	•	•	•	•	•	•	•	•	•
36	•	•	•	•	•	•	•	•	•	•	•	•
38	•	•	•	•	•	•	•	•	•	•	•	•
40	•	•	•	•	•	•	•	•	•	•	•	•

COLOURS

- Mulberry Purple - Available from April 2026 **NEW**





SCANTILLY[®]
by Curvy Kate

LACED UP DD-K cups

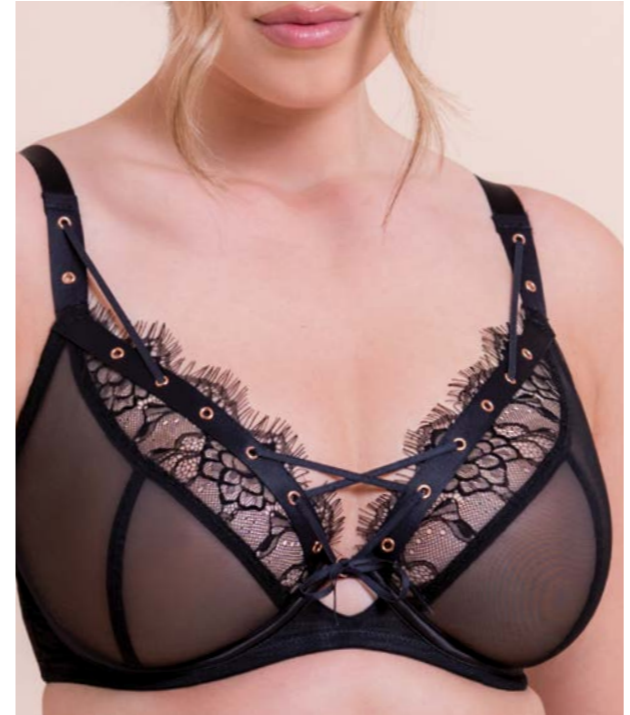

Tantalising and seductive, Laced Up's delicate mesh reveals and teases, whilst the ribbon detailing nods to classic corset styles. Rose gold hardware is contrasted by delicate lace for the ultimate pairing.

KEY FEATURES

- Soft mesh cups for rounded shape.
- Vertical seams for lift.
- Lace panelling and corset detailing for on trend look.
- Matching high waist thong.

STYLES

ST053101 - Plunge Bra

	DD	E	F	FF	G	GG	H	HH	J	JJ	K
30	•	•	•	•	•	•	•	•	•	•	•
32	•	•	•	•	•	•	•	•	•	•	•
34	•	•	•	•	•	•	•	•	•	•	•
36	•	•	•	•	•	•	•	•	•	•	•
38	•	•	•	•	•	•	•	•	•	•	•
40	•	•	•	•	•	•	•	•	•	•	•
42	•	•	•	•	•	•	•	•	•	•	•

ST053212 - High Waist Thong

	S	M	L	XL	2XL
•	•	•	•	•	•

COLOURS

● Black - Available from March 2026 **NEW**

RESTRAINT DD-J cups

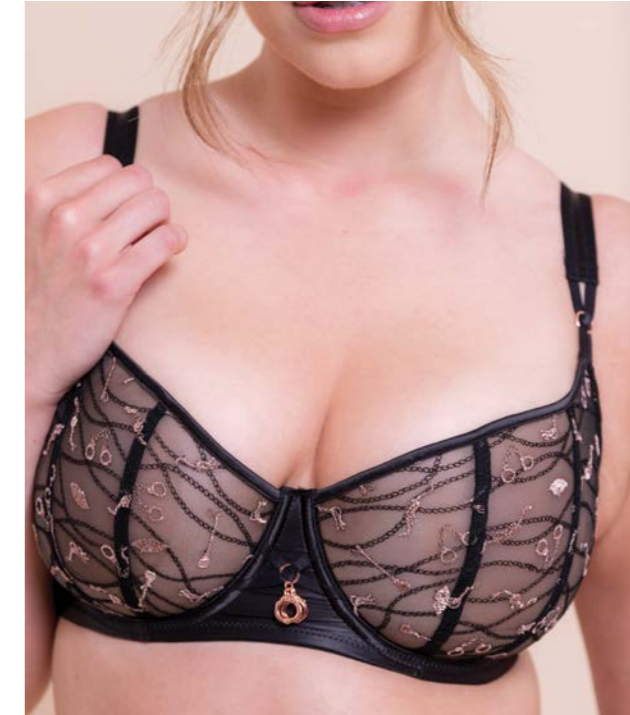

On a delicate net base, the bondage inspired embroidery of Restraint is designed to tease and surprise. Vertical seams create incredible uplift and shape, whilst stylish hardware adds a glamorous touch.

KEY FEATURES

- Non-padded underwired balcony bra.
- Embroidery detail across cups.
- Rose gold hardware for glamorous finish.

STYLES

ST054100 - Balcony Bra

	DD	E	F	FF	G	GG	H	HH	J
30	•	•	•	•	•	•	•	•	•
32	•	•	•	•	•	•	•	•	•
34	•	•	•	•	•	•	•	•	•
36	•	•	•	•	•	•	•	•	•
38	•	•	•	•	•	•	•	•	•
40	•	•	•	•	•	•	•	•	•
42	•	•	•	•	•	•	•	•	•

ST054202 - Brazilian Brief

	S	M	L	XL	2XL
•	•	•	•	•	•

COLOURS

● Black - Available from June 2026 **NEW**

BOUND BLOSSOM DD-HH cups



Delicate floral lace contrasts bold mesh, high shine embroidery and seductive strap detailing. Bold and enticing, Bound Blossom's deep plunge creates an unmatched shape, with less coverage.

- KEY FEATURES**
- Ultra low plunge cups give great shape with less coverage.
 - Underwired, non- padded sheer cups.
 - Floral embroidery.
 - High shine embroidery for striking look.

STYLES

ST056118 - Deep Plunge Bra

	DD	E	F	FF	G	GG	H	HH
30	•	•	•	•	•	•	•	•
32	•	•	•	•	•	•	•	•
34	•	•	•	•	•	•	•	•
36	•	•	•	•	•	•	•	•
38	•	•	•	•	•	•	•	•

ST056202 - Brazilian Brief

	S	M	L	XL
•	•	•	•	•

COLOURS

- Steel Grey - Available from February 2026 **NEW**

SUSPENSE DD-K cups



Suspense is our vintage inspired statement range. With lightweight shimmering panelling to enhance your curves, and delicate rose gold details to add a touch of glamour.

- KEY FEATURES**
- Non padded underwired plunge bra.
 - Non-padded underwired plunge bodysuit with gusset fastening and g string back, **only available in Black.**
 - Rose gold hardware and vintage inspired suspender clips.
 - Shimmering panelling to contour the body.

STYLES

ST043704 - Plunge Bodysuit

ST043208 - High Waist Brief

	S	M	L	XL	2XL
•	•	•	•	•	•

ST043101 - Plunge Bra

	DD	E	F	FF	G	GG	H	HH	J	JJ	K
30	•	•	•	•	•	•	•	•	•	•	•
32	•	•	•	•	•	•	•	•	•	•	•
34	•	•	•	•	•	•	•	•	•	•	•
36	•	•	•	•	•	•	•	•	•	•	•
38	•	•	•	•	•	•	•	•	•	•	•
40	•	•	•	•	•	•	•	•	•	•	•
42	•	•	•	•	•	•	•	•	•	•	•

COLOURS

- Teal Blue - Available from April 2026 **NEW**
- Black - Continuity*

MIRAGE DD-J cups



Exude elegance with this full-stretch slip dress, featuring a built-in bra for support and shape. This dress offers a seamless finish, perfect for any occasion.

- KEY FEATURES**
- Internal deep plunge bra offers support, lift and shape (based on Peep Show).
 - Pleated side seam offers flattering effect around body.
 - Supersoft microfibre designed to offer a glamorous, one-piece outerwear solution.
 - Inner lining to ensure no show through.
 - Concealed centre-back zip fastening.
 - Dress will sit just below knee.

STYLES

ST047329 - Wired Plunge Slip Dress

	DD	E	F	FF	G	GG	H	HH	J
30	•	•	•	•	•	•	•	•	•
32	•	•	•	•	•	•	•	•	•
34	•	•	•	•	•	•	•	•	•
36	•	•	•	•	•	•	•	•	•
38	•	•	•	•	•	•	•	•	•
40	•	•	•	•	•	•	•	•	•

COLOURS

- Black - Continuity*

SWERVE S-2XL



Created with every curve in mind, the swerve bodysuit is stylish and comfortable. Luxurious matte fabric contours the body with central mesh sculpted panel, balancing a game of hide and reveal.

- KEY FEATURES**
- Non-underwired high neck body.
 - Luxurious matt contouring fabric with stretch for ease of fit.
 - Multiway straps and crotch fastening.
 - Fits like Indulgence.

STYLES

ST040711 - Non-Wired Bodysuit

	S	M	L	XL	2XL
•	•	•	•	•	•

COLOURS

- Black - Continuity* from January 2026 **NEW**

INDULGENCE S-3XL



WORN TO BE SEEN

Our non-wired Indulgence bodysuit pours over your every curve to flatter and smooth; with a soft yet supportive feel, thanks to the microfibre fabric and mesh-lined cups.

- KEY FEATURES**
- Non-wired bodysuit.
 - Mesh lined cups and crotch fastening.
 - Microfibre body for a soft yet supportive feel.
 - Magnolia flower lace.
 - Signature scantily rose gold hardware.

STYLES
ST010704 - Stretch Lace Body

S	M	L	XL	2XL	3XL
●	●	●	●	●	●

- COLOURS**
- Berry Purple - Available from February 2026 **NEW**
 - Black - Continuity*

EMBRACE TEDDY S-2XL

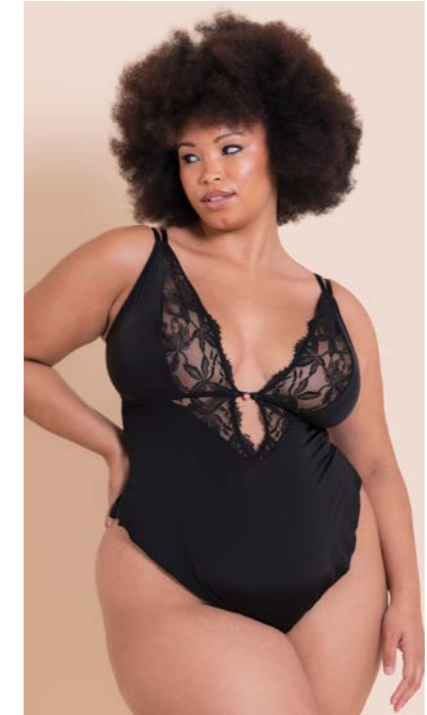

The playful and seductive Embrace Teddy exudes glamour and allure. Featuring a flirty French-knicker inspired brief shape and a stretch microfibre body with lace details.

- KEY FEATURES**
- Stretch teddy with lace detail non-wired cups.
 - Slinky microfibre for a luxe feel.
 - Non-wired, non-padded cups.
 - Fully adjustable straps.
 - Rose gold hardware.

STYLES
S048327 - Stretch Lace Teddy

S	M	L	XL	2XL
●	●	●	●	●

- COLOURS**
- Black - Continuity*

EMBRACE CHEMISE DD-J cups



The Embrace wired plunge chemise, has been created with elegant lace details, combined with buttery soft microfibre, to make this the ultimate sultry nightwear piece.



























- KEY FEATURES**
- Stretch chemise with lace detail cups.
 - Smooth microfibre for a luxe feel.
 - Non-wired, non-padded cups.
 - Fully adjustable straps.
 - Rose gold hardware.

STYLES
ST048320 - Wired Deep Plunge Chemise

	DD	E	F	FF	G	GG	H	HH	J
30	●	●	●	●	●	●	●	●	●
32	●	●	●	●	●	●	●	●	●
34	●	●	●	●	●	●	●	●	●
36	●	●	●	●	●	●	●	●	●
38	●	●	●	●	●	●	●	●	●
40	●	●	●	●	●	●	●	●	●

- COLOURS**
- Black - Continuity*

CONTINUITY STYLES

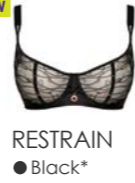
BALCONY	FULL CUP	PLUNGE	T-SHIRT	STRAPLESS	WIRELESS	SPORT	SWIMWEAR	SCANTILLY	
<p>NEW</p>  <p>WILD ONE ● Latte* ● Black* ● Teal Blue**</p>	<p>NEW</p>  <p>SPOTLIGHT ● Latte* ● Black* ● Berry Purple**</p>	 <p>SUPERHERO ● Latte* ● Black*</p>	<p>NEW</p>  <p>DAZE T-SHIRT ● Latte* ● Black*</p>	 <p>HEY GIRLS ● Latte* ● Black/Latte*</p>	 <p>ZEN ● Black* ● Blush Pink*</p>	 <p>EVERYMOVE ● Black* ● Blush/Charcoal*</p>	 <p>DEEP DIVE ● Black* ● Cobalt Blue**</p>	 <p>INDULGENCE ● Black* ● Berry Purple**</p>	 <p>EMBRACE ● Black*</p>
<p>NEW</p>  <p>SMOOTHIE LACE ● Latte*</p>	 <p>LOVELACE ● Latte* ● Black/Taupe* ● Pale Mint**</p>	 <p>LIGHTSTYLE ● Black* ● Berry Purple**</p>	 <p>SMOOTHIE SPACER T-SHIRT ● Latte* ● Black* ● Pale Mint**</p>	 <p>LUXE ● Latte* ● Jet Black* ● Pearl Ivory* ● Caramel*</p>	<p>NEW</p>  <p>SMOOTHIE BODY ● Black*</p>	 <p>ZIP TIDE ● Black* ● Red**</p>	 <p>SUSPENSE ● Black*</p>	 <p>EMBRACE ● Black*</p>	
 <p>VICTORY ● Latte* ● Black* ● White* ● Rose Pink**</p>	 <p>WONDERFULLY ● Latte* ● Black* ● White* ● Dark Blue**</p>					 <p>JET SET ● Black* ● Vibrant Green**</p>	<p>NEW</p>  <p>SWERVE ● Black*</p>	 <p>MIRAGE ● Black*</p>	
 <p>BOOST ME UP ● Latte* ● Black* ● Leopard**</p>							<p>NEW</p>  <p>LACED UP ● Black*</p>	<p>NEW</p>  <p>RESTRAIN ● Black*</p>	

SIZE CHARTS

INTERNATIONAL CONVERSION SIZES BRA CUPS				
UK	US	EU	FR	AU
D	D	D	D	D
DD	DD/E	E	E	DD
E	DDD/F	F	F	E
F	G	G	G	F
FF	H	H	H	FF
G	I	I	I	G
GG	J	J	J	GG
H	K	K	K	H
HH	L	L	L	HH
J	M	M	M	J
JJ	N	N	N	JJ
K	O	O	O	K

INTERNATIONAL CONVERSION SIZES BRA BACKS				
UK	US	EU	FR	AU
28	28	60	75	6
30	30	65	80	8
32	32	70	85	10
34	34	75	90	12
36	36	80	95	14
38	38	85	100	16
40	40	90	105	18
42	42	95	110	20
44	44	100	115	22
46	46	105	120	24

INTERNATIONAL CONVERSION SIZES SCANTILLY BRIEFS						
	UK	US	EU	FR	AU	IT
S	8-10	4-6	34-36	36-38	8-10	36-38
M	12-14	8-10	38-40	40-42	12-14	40-42
L	16-18	12-14	42-44	44-46	16-18	44-46
XL	20-22	16-18	46-48	48-50	20-22	48-50
2XL	24-26	20-22	50-52	52-54	24-26	52-54
3XL	28-30	24-26	54-56	56-58	28-30	56-58

SCANTILLY SIZE GUIDE FOR NON-WIRED TOPS

	DD	E	F	FF	G	GG	H	HH	J	JJ
30	S	S	S	S	M	M	L	L	L	L
32	S	S	S	M	M	M	L	L	L	L
34	S	S	M	M	M	L	L	L	L	XL
36	M	M	M	L	L	L	XL	XL	XL	XL
38	M	L	L	L	XL	XL	XL	XL	XL	XL
40	L	L	XL	XL	XL	2XL	2XL	2XL	2XL	2XL
42	XL	XL	XL	2XL	2XL	2XL	2XL	2XL	2XL	2XL
44	XL	XL	2XL	2XL	2XL	2XL	2XL	2XL	2XL	3XL
46	2XL	2XL	2XL	2XL	2XL	2XL	3XL	3XL	3XL	3XL
48	2XL	2XL	3XL	3XL	3XL	3XL	3XL	3XL	3XL	3XL
50	3XL	3XL	3XL	3XL	3XL	3XL	3XL	3XL	3XL	3XL

Use this chart for Indulgence & Embrace











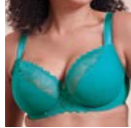

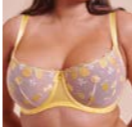

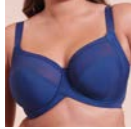

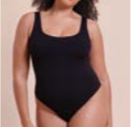

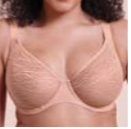

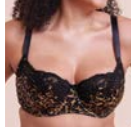

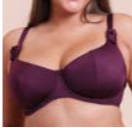

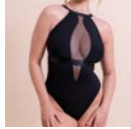

INTERNATIONAL CONVERSION SIZES CURVY KATE BRIEFS

UK	US	EU	FR	AU
8 (S)	4(XS)	34	36	8
10 (S)	6(S)	36	38	10
12 (M)	8(M)	38	40	12
14 (M)	10(L)	40	42	14
16 (L)	12(XL)	42	44	16
18 (L)	14(2XL)	44	46	18
20 (XL)	16(3XL)	46	48	20
22 (XL)	18(4XL)	48	50	22
24(2XL)	20(5XL)	50	52	24

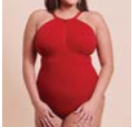
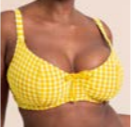
Curvy Kate operates two types of continuity products:

- Continuity - Our aim is that these products will never be out of stock in the season.
- Continuity* - These products are available throughout the season, but we may experience size shortages until stock is replenished.
- ** - New Fashion Colours SS26.

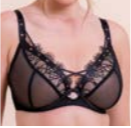
DELIVERY DATES

JANUARY	FEBRUARY	MARCH	APRIL	MAY	JUNE
 <p>Wild One</p> <ul style="list-style-type: none"> ● Teal Blue ● Latte 	 <p>Lovelace</p> <ul style="list-style-type: none"> ● Pale Mint 	 <p>Lightstyle Scallop</p> <ul style="list-style-type: none"> ● Blush Pink 	 <p>Limoncello</p> <ul style="list-style-type: none"> ● Lemon Blush 	 <p>Hype Lace</p> <ul style="list-style-type: none"> ● Black 	 <p>Flare</p> <ul style="list-style-type: none"> ● Powder Blue
 <p>Wonderfully</p> <ul style="list-style-type: none"> ● Dark Blue 	 <p>Smoothie Spacer</p> <ul style="list-style-type: none"> ● Pale Mint 	 <p>Smoothie Body</p> <ul style="list-style-type: none"> ● Black 	 <p>Spotlight</p> <ul style="list-style-type: none"> ● Berry Purple 	 <p>Smoothie Lace</p> <ul style="list-style-type: none"> ● Latte 	 <p>Lightstyle</p> <ul style="list-style-type: none"> ● Berry Purple
 <p>Boost Lace</p> <ul style="list-style-type: none"> ● Leopard Print 	 <p>Victory</p> <ul style="list-style-type: none"> ● Rose Pink 	 <p>Daze</p> <ul style="list-style-type: none"> ● Latte 	 <p>Beach Bliss</p> <ul style="list-style-type: none"> ● Mulberry Purple 		 <p>Restraint</p> <ul style="list-style-type: none"> ● Black
 <p>Wild Horizon</p> <ul style="list-style-type: none"> ● Black Print 	 <p>Flora</p> <ul style="list-style-type: none"> ● Black 	 <p>Deep Dive</p> <ul style="list-style-type: none"> ● Cobalt Blue 	 <p>Siren Seas</p> <ul style="list-style-type: none"> ● Black 		
 <p>Swerve</p> <ul style="list-style-type: none"> ● Black 	 <p>Jet Set</p> <ul style="list-style-type: none"> ● Vibrant Green 	 <p>Ibiza</p> <ul style="list-style-type: none"> ● Pink 	 <p>SUSPENSE</p> <ul style="list-style-type: none"> ● Teal Blue 		
	 <p>Zip Tide</p> <ul style="list-style-type: none"> ● Red 	 <p>Holidays Check</p> <ul style="list-style-type: none"> ● Sunshine Yellow 			
	 <p>Sunset Palm</p> <ul style="list-style-type: none"> ● Palm Print 	 <p>Minimalist</p> <ul style="list-style-type: none"> ● Aqua 			
	 <p>Bound Blossom</p> <ul style="list-style-type: none"> ● Steel Grey 	 <p>Laced Up</p> <ul style="list-style-type: none"> ● Black 			
	 <p>Indulgence</p> <ul style="list-style-type: none"> ● Berry Purple 				

Uplifting Bigger Boobs since 2009.

Curvy Kate[®]
D-K cup

The Atrium, 1 Harefield Road, Uxbridge, Middlesex, United Kingdom, UB8 1PH

customersupport@curvykate.com

View the Curvy Kate range and place your orders via our B2B:

www.curvykatewholesale.com

